



Stage 1 Archaeological Assessment – Master Community Plan for Smithville

Smithville Master Community Plan and Municipal Class Environmental Assessment

Lots 3-11, Concession 9, Lots 4-11, Concession 8, Geographic Township of Grimsby and
Lots 28-35, Concession 6, Geographic Township of Gainsborough, Counties of Lincoln and
Welland, Now the Township of West Lincoln

Township of West Lincoln

60619866

May 2020

Licensee: Glenn Kearsley
License: P123
PIF Number: P123-0450-2020

Original Report

Figure 8: Location of Registered Archaeological Sites within the Study Area Requiring Further Archaeological Assessment

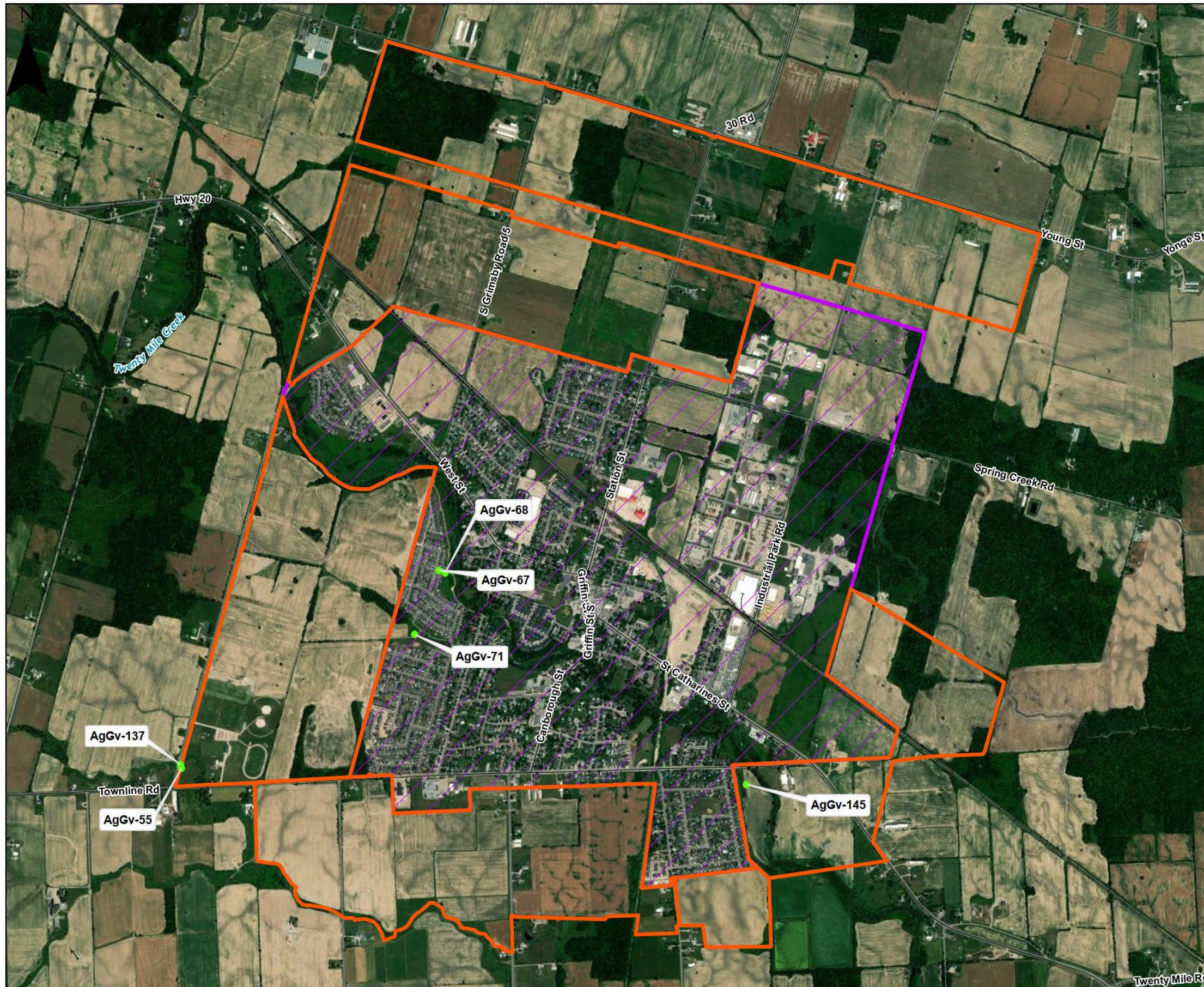

Legend

- Registered Archaeological Site Location
- Community Expansion Study Area
- Existing Urban Boundary and Community Study Area

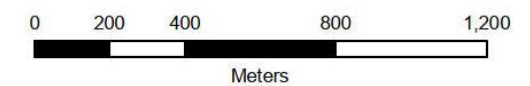

Smithville MCP

Registered Archaeological Sites

May 2020	1:18,000	Datum: NAD 1983 UTM Zone 17N
----------	----------	------------------------------

AECOM

Figure 8

This drawing has been prepared for the use of AECOM's client and may not be used, reproduced or relied upon by third parties, except as agreed by AECOM and its client, as required by law or for use by governmental reviewing agencies. AECOM accepts no responsibility, and denies any liability whatsoever, to any party that modifies this drawing without AECOM's express written consent.

Map location: C:\Users\Bjornhove\OneDrive\Desktop\Origin\gmsmith\HMCPC\Design\17_Reports\STAA and BH Reports\STAA_Figures_RegisteredArchSites.mxd Date Saved: 05/20/2020 8:31:31 AM